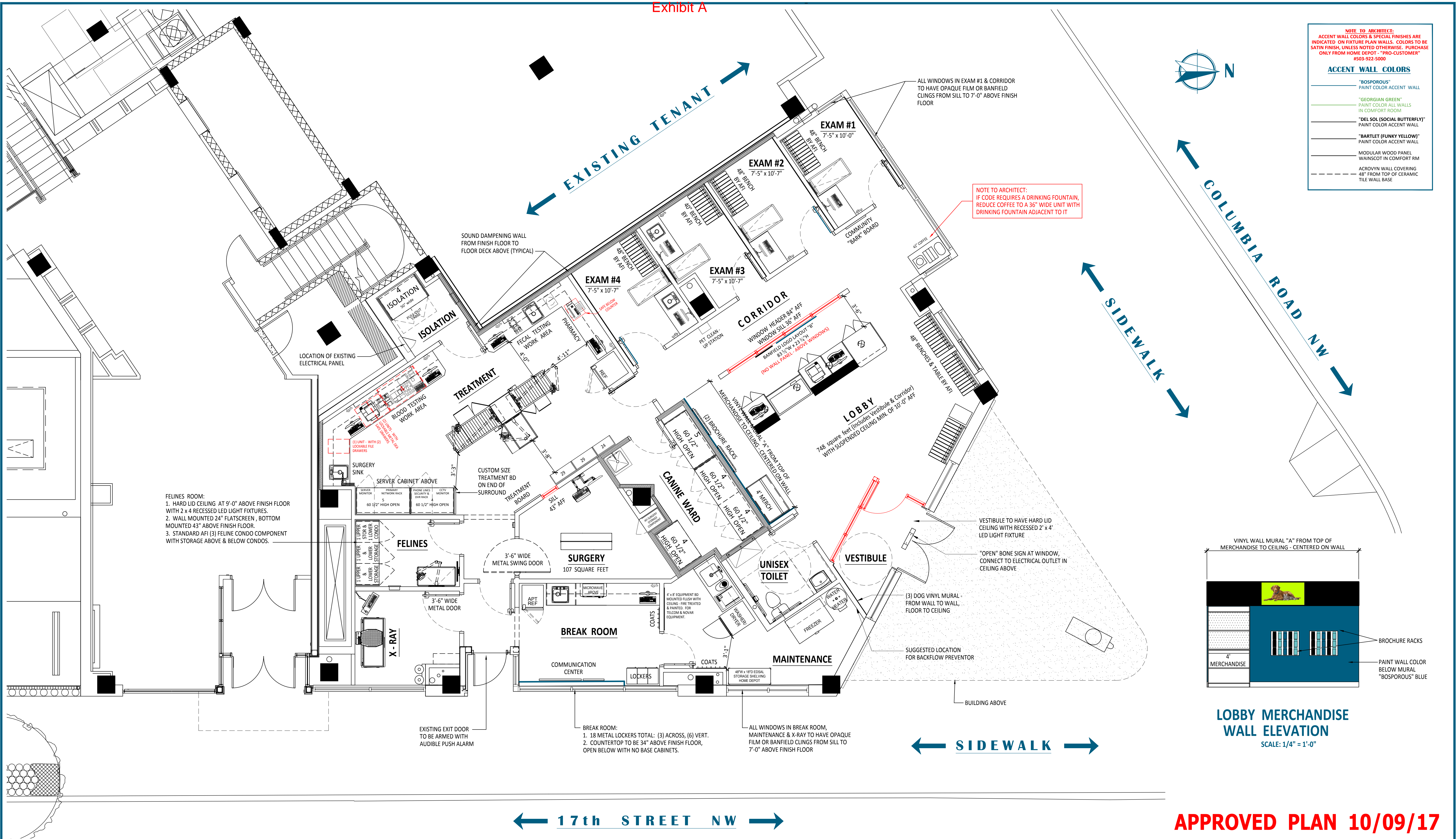

Exhibit A



NOTE TO ARCHITECT:
ACCENT WALL COLORS & SPECIAL FINISHES ARE INDICATED ON FIXTURE PLAN WALLS. COLORS TO BE SATIN FINISH, UNLESS NOTED OTHERWISE. PURCHASE ONLY FROM HOME DEPOT - "PRO-CUSTOMER" #503-922-5000

ACCENT WALL COLORS

- "BOSPOROUS" PAINT COLOR ACCENT WALL
- "GEORGIAN GREEN" PAINT COLOR ALL WALLS IN COMFORT ROOM
- "DEL SOL (SOCIAL BUTTERFLY)" PAINT COLOR ACCENT WALL
- "BARTLET (FUNNY YELLOW)" PAINT COLOR ACCENT WALL
- MODULAR WOOD PANEL WAINSCOT IN COMFORT RM
- ACDOWN WALL COVERING 48" FROM TOP OF CERAMIC TILE WALL BASE

NOTE TO ARCHITECT:
IF CODE REQUIRES A DRINKING FOUNTAIN, REDUCE COFFEE TO A 36" WIDE UNIT WITH DRINKING FOUNTAIN ADJACENT TO IT

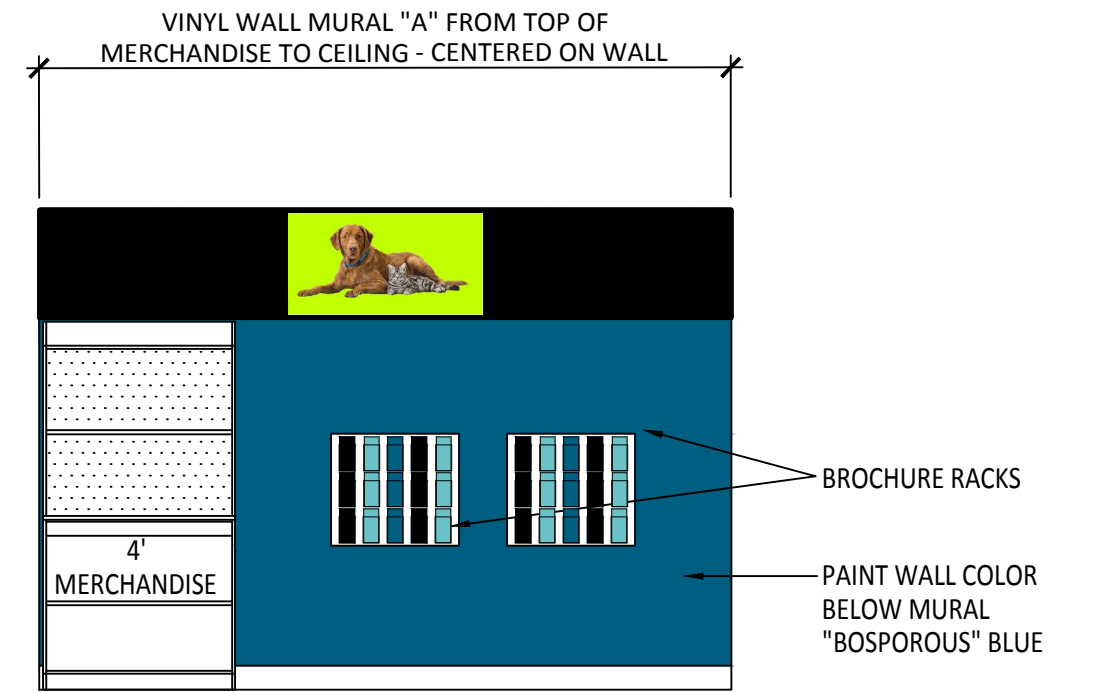

LOBBY MERCHANDISE WALL ELEVATION
SCALE: 1/4" = 1'-0"

APPROVED PLAN 10/09/17

FIXTURE PLAN SCALE: 1/4" = 1'-0"

LOI 2,545 sq ft / 2,285 sq ft (this plan)

DATE	INITIALS	FIXTURE PLAN HISTORY

5170 - ADAMS MORGAN
COLUMBIA ROAD NW & 17th STREET NW
WASHINGTON, D.C.
STAND - ALONE

DRAWN BY:
ALAN NORRIS

DATE DRAWN:
10/03/17

TEAM REVIEWS:

NATHAN ALVSTAD
CONSTRUCTION MANAGER
DATE: 10/05/17

BRANDON PHILLIPS
SENIOR MGR HOSPITAL OPENINGS
DATE: 10/06/17

DAVE SCHINDLER
DIRECTOR ASSET PROTECTION
DATE: 10/09/17

APPROVALS:

KIM PUGH - DIRECTOR
BRAND & HOSPITAL MARKETING
DATE: 10/03/17

DAVID JACOBS
SENIOR DIRECTOR OPERATIONS DEV.
DATE: 10/09/17

CHARLIE PATTON
SENIOR DIRECTOR CONSTRUCTION & DESIGN
DATE: 10/09/17

SHEET NO:
1 of 1

Board of Zoning Adjustments
CASE NO. 15769
EXHIBIT NO. 27A